

Lot 4H, Block A
Vista Ridge Court Addition
Zoned: LI

Lot 4I, Block A
Vista Ridge Court Addition
Zoned: LI

Lot 4G, Block A
Vista Ridge Court Addition
Zoned: LI

Lot 4F, Block A
Vista Ridge Court Addition
Zoned: LI

Units	Lot Requirements						No. of Lots	Acres	Density
	Min. Lot Area	Min. Lot Width	Min. Lot Depth	Unit Dimensions	Min. Building Pads	Setbacks (F/S/R)			
1 TO 17 & 24 TO 32	2,640	30	88	30'X50'	1,500	20 from access drive/Q/S from alley	32	3.46	9.24
18 TO 23	2,490	30	83	30'X45'	1,350	20 from access drive/Q/S from alley			
TOTAL:							32	3.46	

 
 The John R. McAdams Company, Inc.
 (DBA, CRA) McAdams
 111 Hillside Drive
 Lewisville, Texas 75022
 872.436.9712
 201 Country View Drive
 Rowlett, Texas 75087
 940.240.1012
 TWP: 16762 T8R1S: 1019440
 www.mcadams.com

**Concept A.1- Front Entry
 Vista Ridge Townhomes
 +/- 3.4 Acres**
 City of Lewisville
 Denton County, Texas

 0 30 60 90 Feet
 GMA Job No. Spec-13067 Date: March 11, 2019 167 PF
 23\Projects\GIS-SPEC\GMAE-2023\SPEC-13067\Drawings\CONCEPT A.1-1.dwg
 This conceptual plan is intended for conceptual development only and shall not be interpreted as an official or submitted document. All aerial and map images were obtained from best available information. The plan is subject to change.

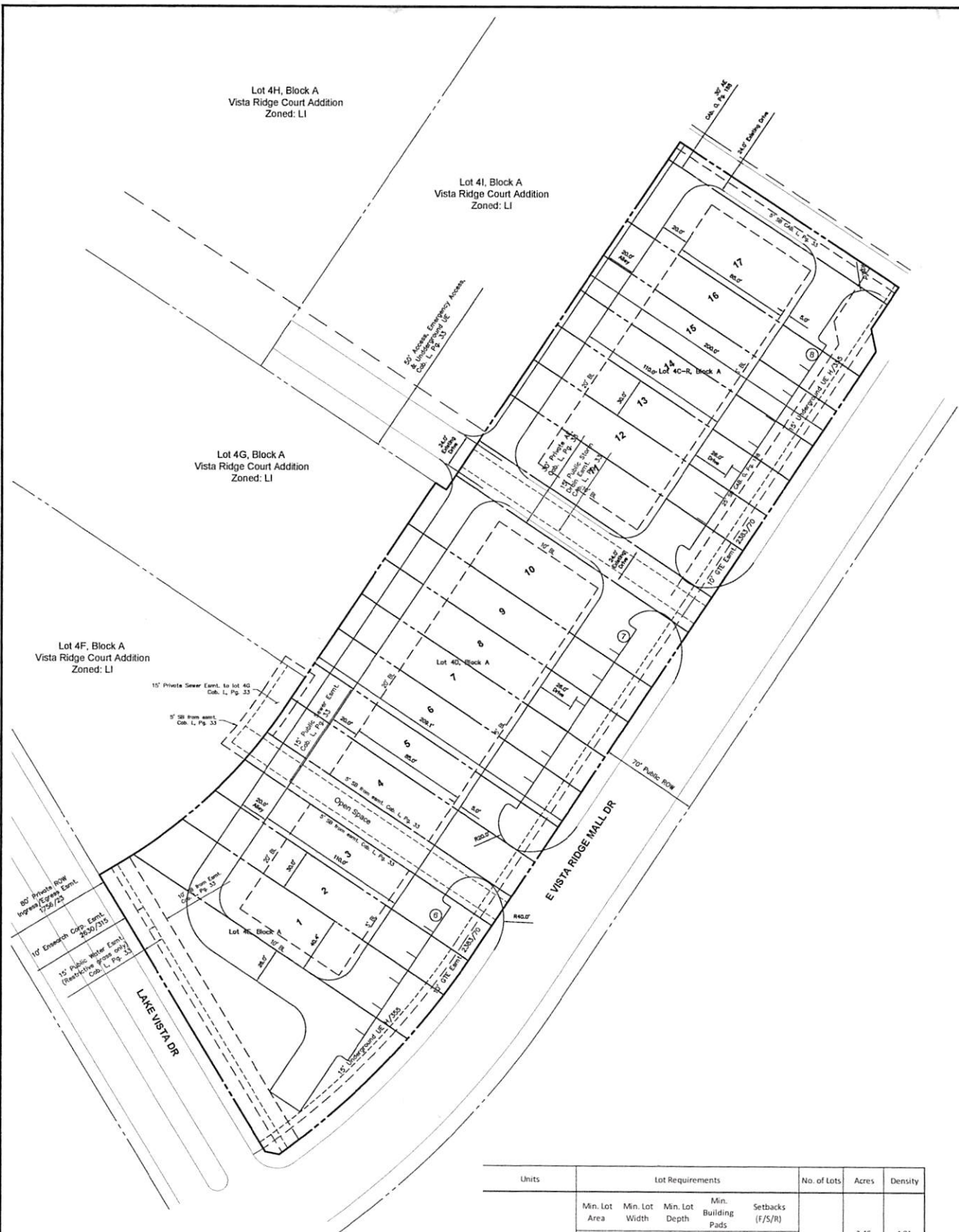

Lot 4H, Block A
Vista Ridge Court Addition
Zoned: LI

Lot 4I, Block A
Vista Ridge Court Addition
Zoned: LI

Lot 4G, Block A
Vista Ridge Court Addition
Zoned: LI

Lot 4F, Block A
Vista Ridge Court Addition
Zoned: LI

Units	Lot Requirements					No. of Lots	Acres	Density
	Min. Lot Area	Min. Lot Width	Min. Lot Depth	Min. Building Pads	Setbacks (F/S/R)			
1 TO 17	6,000	30	200	1,500	5' from access drive/0/20' from alley	17	3.46	4.91
TOTAL:						17	3.46	



The John R. McAdams
Company, Inc.
(D&A, G&A, McAdams)
111 Hubbard Drive
Lubbock, Texas 79407
872.436.9712
201 Country View Drive
Ravenna, Texas 75082
940.240.1012
TSP#: 12162.178126.1012440
www.gaoi.com
www.mcadams.com

Concept A.2-Rear Entry
Vista Ridge Townhomes
+/- 3.4 Acres
City of Lewisville
Denton County, Texas



G&A Job No. 150077 Date: March 23, 2019 By: FF
21/Preparation - SPROCKEL 3/23/2019
This concept plan is intended for conceptual development use and shall not be interpreted as an official or submitted document. All aerial and map images were obtained from best available information. This plan is subject to change.